

Jubilee Green map 2019. [Green circles = fruit trees; stars = native trees / shrubs]

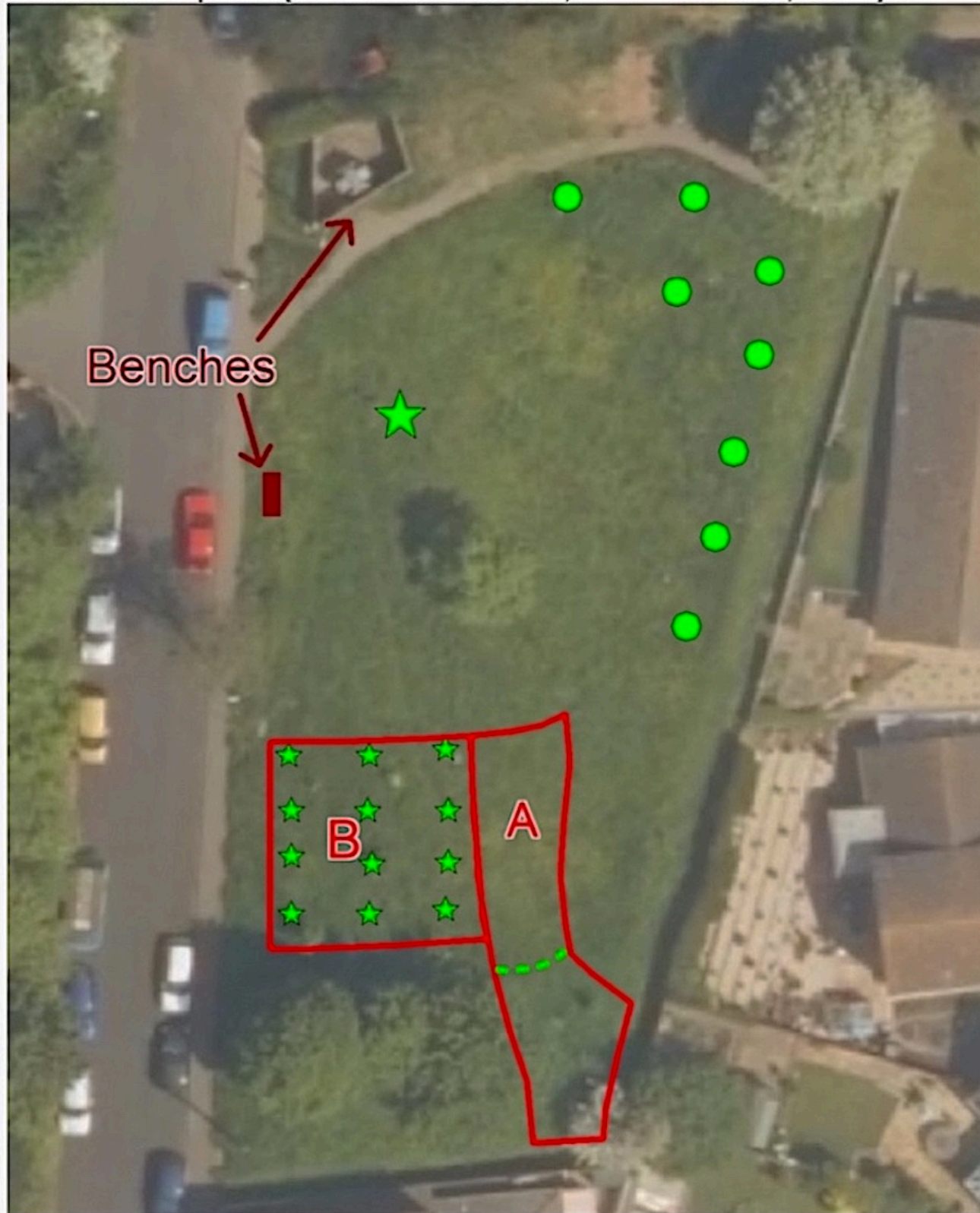

Majority to be cut regularly by BTC

Area A

- Leave uncut by BTC to be managed with scythes in Sept / Oct each year. Cut grass to be stashed nearby / around '12 shrubs'. This should be 2-3 hours work with party of 4 – 6.
- Date to be selected according to weather conditions at appropriate time and vols sought by email
- Section south of green dashed line could be cut only every other year

Area B

- Always left uncut by BTC

Nominated person will collect scythes and rakes from St Mary's Orchard shed for JG scything work parties, i.e. no need for storage facilities at JG. Nick Gray happy to be nominated person and / or coordinate this